

**St. MARK**

**SCHOOL PROFILE**

**SUB-INDEX**

PAGE	ITEM
1, 2 & 3	School Specifications: ADE, Grades Served, Language of Instruction, Address, Site Size, Gross Floor Area (m <sup>2</sup> ), Year Built and Additions
4	Ministry Inventory Data - Space Type, Current Use, OTG (on the ground capacity) Portables
5 & 6	Floor Plan and Site Plan
7	EQAO



**Facility Detail**

- 
- 
- 
- 

<input type="button" value="Select School"/>	4212 St Mark Sep S	
--	--------------------	--

SFIS ID 4212  
 DSB Number 32  
 Board ID 29033

**Facility Information**

Facility Name St Mark Sep S

Facility Type Elementary If facility type is OTHER, please specify :

ADE 2008-2009 8

Status Open

Grades Served  to

Language of Instruction

BSID Number

Board Facility Number

Street Address 13 Church St

City/Town Markstay

Postal Code P0M 2G0

**Ownership Status of Facility**

Ownership

Size of Permanent Facility (m<sup>2</sup>) 2633

Size of Non Permanent Facility (m<sup>2</sup>) N/A

Total GFA (m<sup>2</sup>) 2633

Size of Site (hectares)

**Use of the Facility**

- |   |  |
|---|--|
| <input type="checkbox"/> Elementary programs        | <input type="checkbox"/> Secondary programs            |
| <input type="checkbox"/> Adult day school programs  | <input type="checkbox"/> Continuing education programs |
| <input type="checkbox"/> Outdoor education programs | <input type="checkbox"/> Other instructional programs  |

Administrative uses

Maintenance or transportation facility

Warehouse

Lease to other parties

Residential or commercial property

Partially vacant

Vacant

---



**Permanent Gross Floor Area/Age**

4212 St Mark Sep S

DSB Number: 32 SFIS ID: 4212 Facility Name: **St Mark Sep S**

BSID Number: **822744** Language: **English**

Action	Year Built	Gross Floor Area (m <sup>2</sup> )	Type	Comments
<input type="button" value="Insert"/>			Addition	
<input type="button" value="Update"/> <input type="button" value="Delete"/>	1960	1135.2	Original	
<input type="button" value="Update"/> <input type="button" value="Delete"/>	1965	536.3	Addition	
<input type="button" value="Update"/> <input type="button" value="Delete"/>	1968	961.93	Addition	
<b>Total Permanent GFA</b>		<b>2633.43</b>		



**Rooms Summary**

4212 St Mark Sep S

DSB Number: **32** SFIS ID: **4212** Facility Name: **St Mark Sep S**

BSID Number: **822744** Language: **English**

Permanent Space Room Summary For				Permanent Space Room Summary For		
2008-2009 OTG				2008-2009 NPP		Change Year
R#	Space Type	Current Use	Load	R#	Space Type	Load
120	Classroom	Classroom	23	103	Classroom	24.5
141	Classroom	Classroom	23	105	Classroom	24.5
118	Classroom	Library Resource	23	118	Classroom	24.5
142	Gymnasium	Gymnasium	0	120	Classroom	24.5
				121	Classroom	24.5
				122	Classroom	24.5
				126	Classroom	24.5
				106	Classroom	24.5
				125	Classroom	24.5
				142	Gymnasium	0
				109	Kindergarten	24
				124	Kindergarten	24
				141	Library Resource Centre	0
				4	Library Resource Centre	0
				104	Special Ed.	9
				123	Staff Work Rm./Lounge	0
				127	Staff Work Rm./Lounge	0
<b>Capacity for 2008-2009 OTG</b>			<b>69</b>	<b>Capacity for 2008-2009 NPP</b>		<b>277.5</b>

OTG=On The Ground Capacity  
 NPP=New Pupil Place Capacity

PLAN # NAME/USE ROOM # SYMBOL DESCRIPTION

001	BOILER ROOM		
002	SLAP ROOM		
003	SLAP ROOM		
004	LIBRARY		
005	ANITOTRAL STR.		
006	ENTRANCE		
007	BOYS WASHROOM		
008	ENTRANCE		
009	ANITOTRAL STR.		
101	ANITOTRAL STR.		
102	WASHROOM		
103	CLASSROOM		
104	CLASSROOM		
105	CLASSROOM		
106	COMPUTER ROOM		
107	BOYS WASHROOM		
108	PRINCIPAL(S)		
109A	OFFICE		
109B	SECRETARY		
109C	SECRETARY		
110	GIRLS CHANGE RM.		
111	STORAGE		
112	GYM STORAGE		
113	BOYS WASHROOM		
114	GIRLS WASHROOM		
115	BOYS CHANGE RM.		
116	SECRETARY		
117	PRINCIPAL		
118	CLASSROOM		
119	NURSE'S OFFICE		
120	CLASSROOM		
121	CLASSROOM		
122	CLASSROOM		
123	STAFF ROOM (DN)		
124	CLASSROOM		
125	COMPUTER ROOM		
126	CLASSROOM		
127	STAFF ROOM (FR)		
128	JANITOR/STOEPS		
130	JANITOR/STOEPS		
132	ENTRANCE		
133	ENTRANCE		
136	WASHROOM		
137	WASHROOM		
138	STORAGE		
139	STORAGE		
140	WASHROOM		
141	WASHROOM		
142	GYMNASIUM		
143	STAGE		
144	CORRIDOR		
145	CORRIDOR		
146	CORRIDOR		
147	WASHROOM		
148	CORRIDOR		
149	CORRIDOR		
150	GLASS		
151	WASHROOM		
152	ENTRANCE		

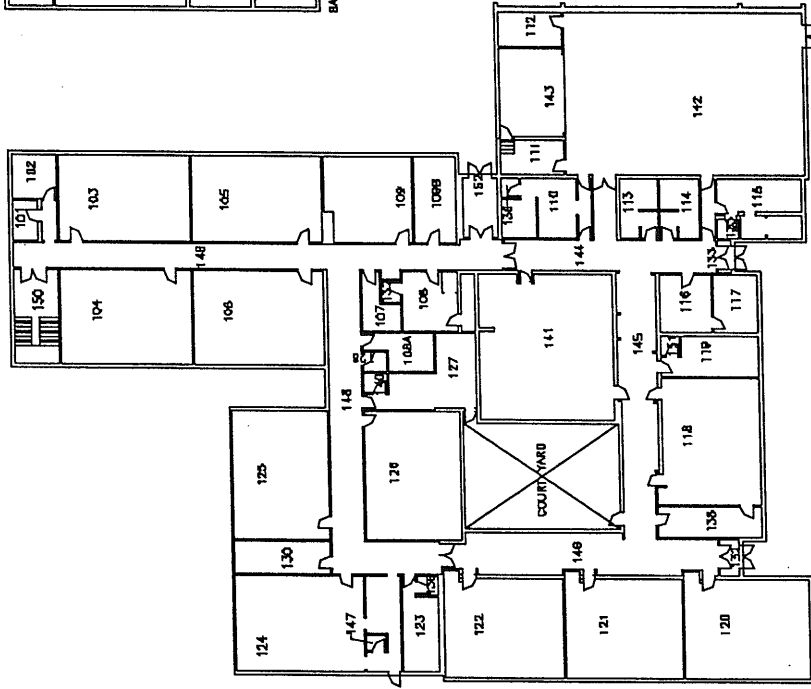
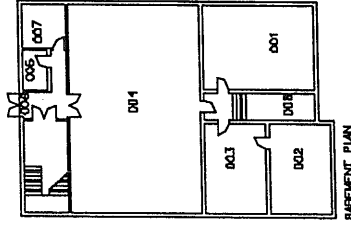

THIS PLAN DESCRIBES A SELECTED ITEM  
 ELECTRICAL PANEL  
 EMERGENCY LIGHTING  
 EXTINGUISHER AND HOSE CABINET  
 FIRE ALARM  
 NATURAL GAS LINE  
 SECURITY SERVICE  
 GAMBL. SPACE

ST. MARK	
PROPERTY	
BURNETT & GRAND FL	
DATE	1/1
BY	1/1
CHKD BY	1/1
DATE	1/1
NO.	134

STUDYBY CATHOLIC DISTRICT SCHOOL BOARD

SCHOOL NUMBER  
134

DATE  
1-20-20

SCALE  
1" = 100'

PROJECT  
ST. MARK  
WARRANT

DATE  
1-20-20

BY  
[Signature]

CHECKED BY  
[Signature]

APPROVED BY  
[Signature]

PROJECT TITLE  
SITE PLAN

SUDBURY CATHOLIC DISTRICT SCHOOL BOARD



CHURCH STREET

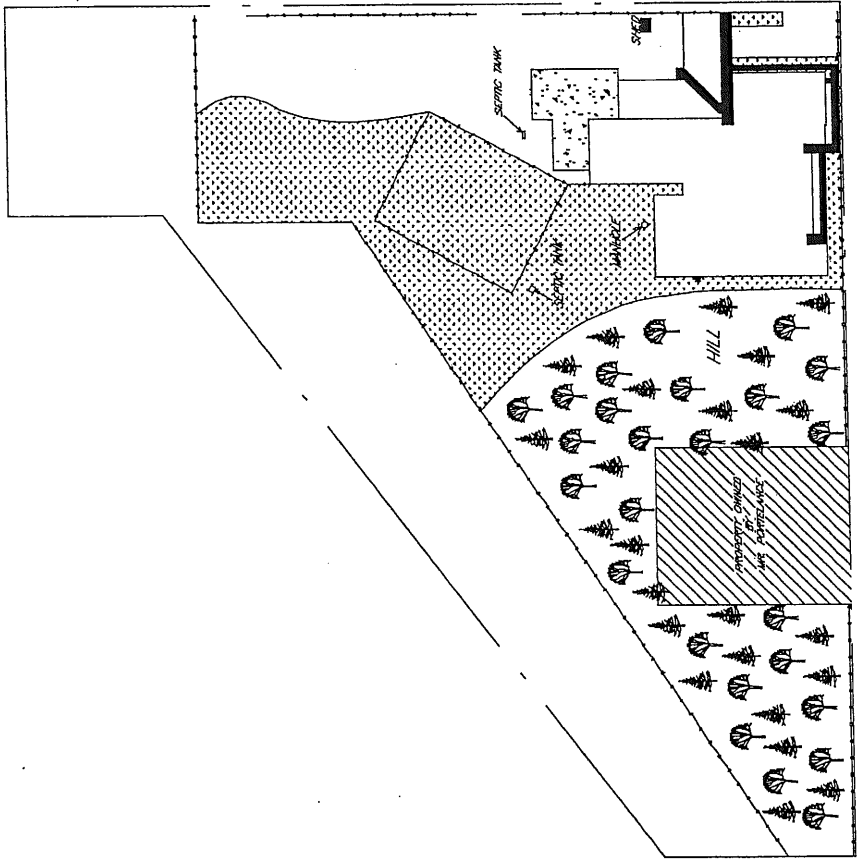

**St. Mark Catholic School**

	Rolling Average for: <b>SCORES</b>			Results
	04-05-06	05-06-07	06-07-08	08-09
EQAO - Primary Reading	28	61	58	50
EQAO - Primary Writing	44	44	42	100
EQAO - Primary Mathematics	81	81	75	50
EQAO - Junior Reading	56	61	78	ND
EQAO - Junior Writing	61	55	55	ND
EQAO - Junior Mathematics	33	17	0	ND
EQAO - Grade 9 Academic Mathematics				
EQAO - Grade 9 Applied Mathematics				
EQAO - Grade 10 - First time Eligible				
EQAO - Grade 10 - Previously Eligible				